

Marcus, your dominant personality type is...



REALISTIC

Realistic personalities enjoy working with their hands and using machinery. They are **independent** and **athletic** individuals. They enjoy working **outside**, value **practical** approaches to problems, and prefer to work with **objects** they can see and touch, as opposed to ideas. Green jobs for this personality type include maintaining and repairing sustainable systems (see examples below). **STEM skills** for these jobs include technology use, problem solving, and nature-based design.



WILDLAND FIREFIGHTER

“My job is to help protect and maintain the health of the forest by preventing, managing, and putting out forest fires. To prepare for fire emergencies, I maintain and test firefighting equipment.”



ARBORIST

“You might call me a ‘tree doctor.’ As an arborist, my job is to plant and care for individual trees to make sure they remain healthy throughout their lives. I am knowledgeable about tree species and what they need to flourish.”



LUMBER MILL WORKER

“I work in a mill that cuts logs into lumber for building materials. My job is very high tech; I use a computer to determine the best way to cut each log and minimize wood waste.”

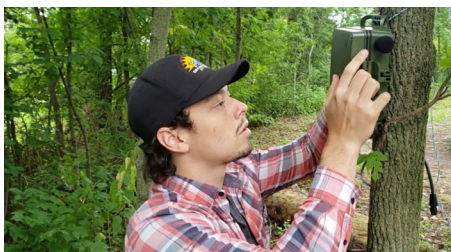

FORESTRY TECHNICIAN

“I love working outside and my job takes me into the forest almost every day. As a forestry technician, I work with a forester to protect and maintain forestland.”



MILLWRIGHT

“I am an industrial mechanic who builds machinery for mills, print shops, or other businesses. As a millwright, I am familiar with how machines work and have the analytical skills necessary to fix problems.”

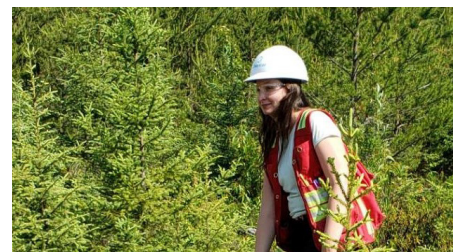

LOGGER

“I harvest timber from forests, which people rely on for building materials, furniture, paper, and many other products. My job is to manage trees for harvesting, and to cut them safely ensuring the long-term health of the forest.”